

4 BARS @ 6" C TO C BOTH DIRECTIONS

2 - # 4 BARS 2'-6" LONG

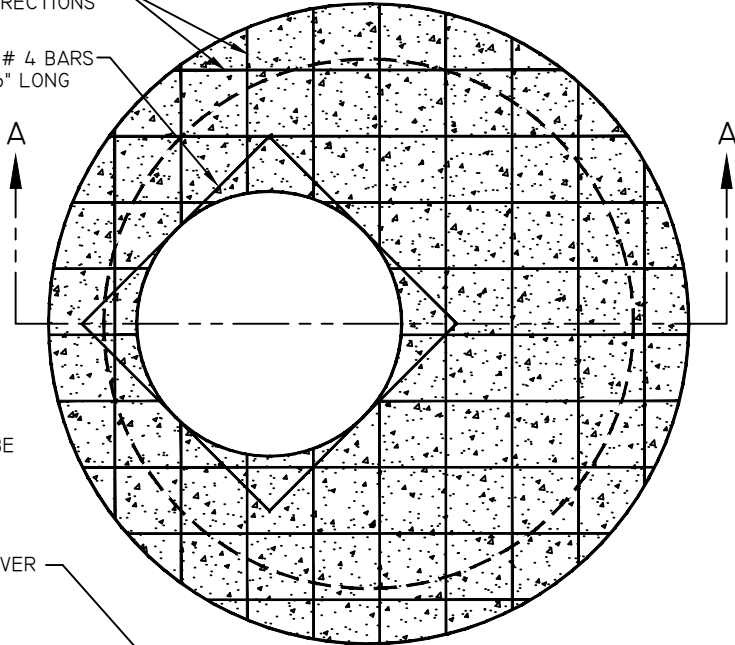

NOTE:
ALL REINFORCING SHALL BE 1" CLEAR ON ALL SIDES

MANHOLE FRAME & COVER
DEETER NO. 1030 OR
APPROVED EQUAL

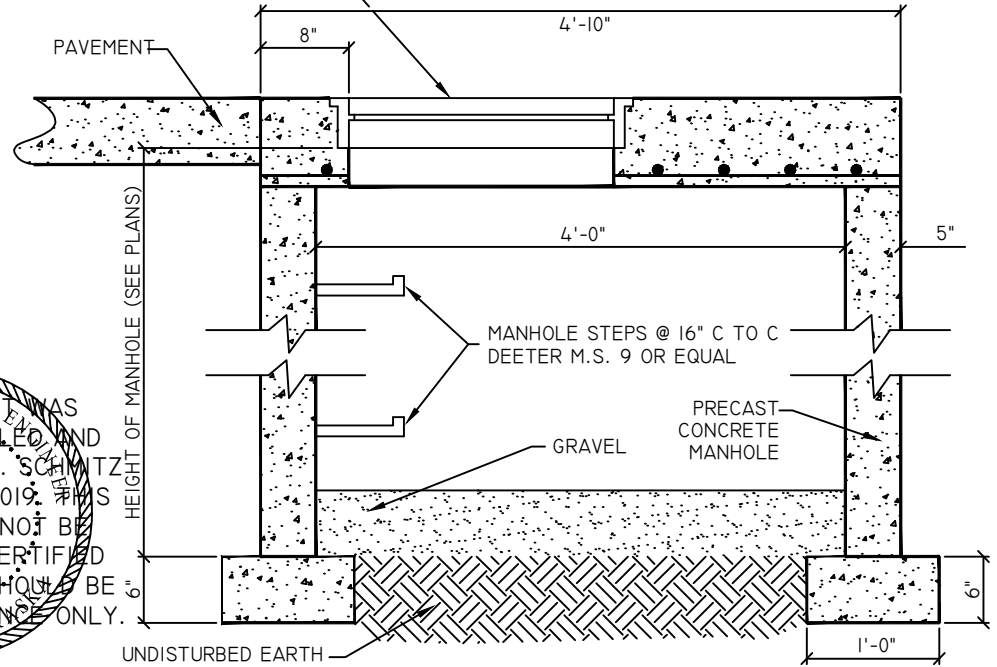

THIS DOCUMENT WAS
ORIGINALLY SEALED AND
ISSUED BY RYAN L. SCHMITZ
E 3818, ON 11-15-2019. THIS
MEDIA SHOULD NOT BE
CONSIDERED A CERTIFIED
DOCUMENT, AND SHOULD BE
USED FOR REFERENCE ONLY.